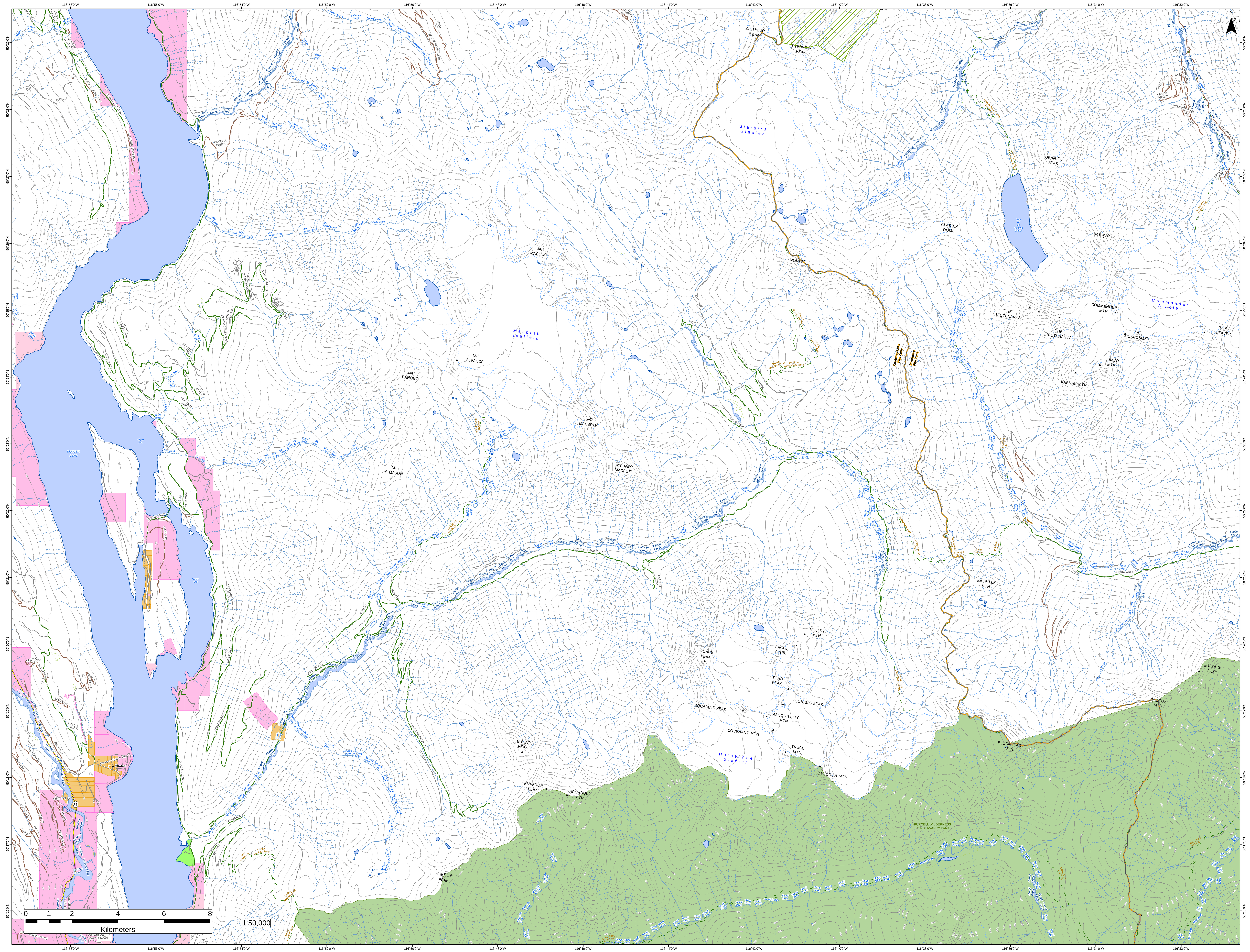
116°58'0"W
116°56'0"W
116°54'0"W
116°52'0"W
116°50'0"W
116°48'0"W
116°46'0"W
116°44'0"W
116°42'0"W
116°40'0"W
116°38'0"W
116°36'0"W
116°34'0"W
116°32'0"W
50°29'0"N
50°28'0"N
50°27'0"N
50°26'0"N
50°25'0"N
50°24'0"N
50°23'0"N
50°22'0"N
50°21'0"N
50°20'0"N
50°19'0"N
50°18'0"N
50°17'0"N
50°16'0"N
N
BIRTHDAY PEAK
EYEBROW PEAK
Starbird Glacier
Macbeth Icefield
MT MACDUFF
MT MONICA
GLACIER DOME
GRANITE PEAK
MT MAYE
Lake of the Hanging Glacier
Commander Glacier
COMMANDER MTN
THE LIEUTENANTS
THE GUARDSMEN
THE CLEAVER
JUMBO MTN
KARNAK MTN
MT FLEANCE
MT BANQUO
MT MACBETH
MT SIMPSON
MT LADY MACBETH
Duncan Lake
Upper Arm
Lower Arm
HOWSER CREEK
Howser Creek
Little Glacier Creek
Glacier Creek
Griz Creek
Birnam Creek
Birnam Falls
Graymalkin Lake
McLeod Creek
Jumbo Creek
Horsethief Creek
Horsethief Falls
Farnham Creek
Leo Creek
Hamill Creek
Toby Creek
Nine Mile Creek
Lardeau River
DUNCAN RIVER
DUNCAN-GLACIER CR
JUMBO CREEK
Kootenay Lake Fire Zone
Invermere Fire Zone
Monica Meadows Trail
Jumbo Pass Trail
E Jumbo Trail
Lavina Lookout Trail
EARL GREY PASS TR
Howser Station Road
Howser
31
Duncan Dam Lookout Road
BASTILLE MTN
VOLLEY MTN
EAGLE SPIRE
OCHRE PEAK
TOAD PEAK
QUIBBLE PEAK
SQUABBLE PEAK
TRANQUILLITY MTN
COVENANT MTN
TRUCE MTN
CAULDRON MTN
Horseshoe Glacier
B-FLAT PEAK
EMPEROR PEAK
ARCHDUKE MTN
CIRQUE PEAK
MT EARL GREY
REDTOP MTN
BLOCKHEAD MTN
PURCELL WILDERNESS CONSERVANCY PARK
0 1 2 4 6 8
Kilometers
1:50,000